Fortnightly • No 172 • £1.35 • 12-25 Jan 200

UK's OFFICIAL SEGA COMIC

STARRING SONIC THE HEDGEHOG

SONIC THE COMIC

WIN SONIC THE MOVE ON VIDEO!

LET'S ROCK!

SONIC BATTLES A STONE-COLD KILLER

PLUS:
NEW ADVENTURE FOR KNUCKLES!
TAILS · PIN-UP · GRAPHIC ZONE

SCC Archive

PLANET MOBIUS IS DYING! A STRANGE VIRUS IS AFFECTING THE ECOSYSTEM, CAUSING COMPLETE ENVIRONMENTAL COLLAPSE!

OUR HOMES! SOB!

WASHED AWAY BY THE FLOOD!

THE TERRA CONNECTION

Script: Lew Stringer · Art: Richard Elson · Lettering: Mike De Vita

Nngh.

HANG ON, FOLKS, OR YOU'LL GO THE SAME WAY!

NEED A HAND, KNUCKLES?

THANKS, TAILS! I'VE BEEN RESCUING PEOPLE ALL DAY! WHEN WILL THIS NIGHTMARE END?

SONIC AND THE GANG ARE TRYING TO FIND OUT WHAT'S CAUSING THE CRISIS AS WE SPEAK!

HE WON'T LET US DOWN!

I PRAY YOU'RE RIGHT, TAILS...

FOR THE SAKE OF US ALL!

COVER ARTIST: Richard Elson **EDITOR:** Andy Diggle **DESIGNER:** Gary Knight **MANAGING EDITOR:** Steve MacManus **PRODUCTION:** Sarah Culley **MARKETING MANAGER:** Douglas Pocock **PROMOTIONS BUYER:** Michelle Brown **MARKETING DIRECTOR:** Rob McMenemy **MANAGING DIRECTOR:** Julie Goldsmith. Published every other Wednesday by Egmont Fleetway Ltd., 25/31 Tavistock Place, London, WC1H 9SU. Origination by Pre-Press Services Ltd., Leeds. Printed on recycled paper by Goodhead Print Group, Bicester. Sonic The Comic must not be sold for more than the price shown on the cover.
Copyright © Sega Enterprises Ltd. Licensed by Copyright Promotions Ltd. Reproduction without permission strictly prohibited.
Distribution/Trade: Seymour, 86 Newman St., London, W1P 3LD. Customer Services tel: 020 7396 8000. **Subscriptions:** Egmont Fleetway, PO Box 315, Sittingbourne, Kent, ME9 8DT. Tel: 01795 414 908. **Back issues (from 12th only):** Dept BIM, 25-31 Tavistock Place, London, WC1H 9SU. Tel: (Mon to Thurs, 10am to 12pm, and 2pm to 4pm) 020 7344 6444. **ADVERTISING ENQUIRIES:** Steve Goldsmith (steve@overrun.net) 0171-344-6400. ISSN 0969 3041

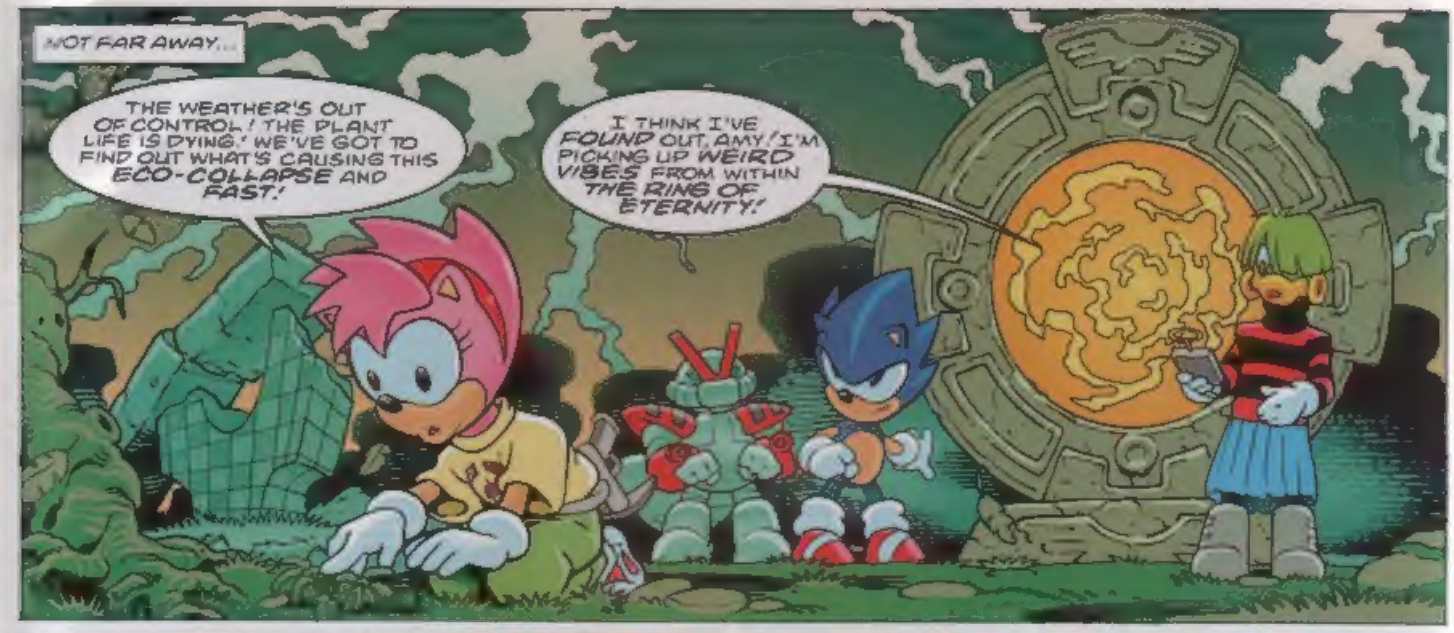
NOT FAR AWAY...
THE WEATHER'S OUT OF CONTROL! THE PLANT LIFE IS DYING! WE'VE GOT TO FIND OUT WHAT'S CAUSING THIS ECO-COLLAPSE AND FAST!
I THINK I'VE FOUND OUT, AMY! I'M PICKING UP WEIRD VIBES FROM WITHIN THE RING OF ETERNITY!

THE RING IS A GATEWAY TO NEW ZONES!
SO WHAT ARE WE WAITING FOR? LET'S GET IN THERE AND SAVE MOBIUS!

I'LL BET ROBOTNIK IS BEHIND THIS!
WE'LL SOON SEE! LET'S GO!

EVERYTHING'S SO WEIRD! THIS CAN'T BE RIGHT!
RELAX, SHORTFUSE! THIS IS THE LIMBO DIMENSION BETWEEN WORLDS!
WE'LL ARRIVE AT OUR TRUE DESTINATION IN A MOMENT!

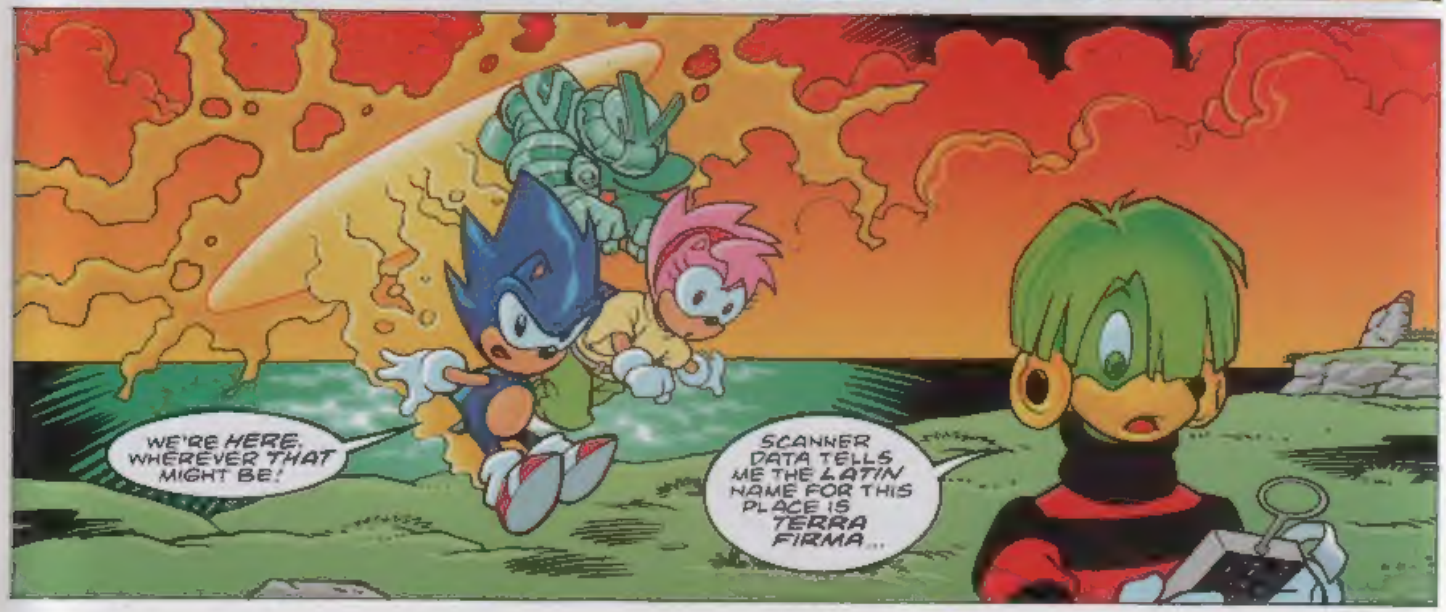
WE'RE HERE, WHEREVER THAT MIGHT BE!
SCANNER DATA TELLS ME THE LATIN NAME FOR THIS PLACE IS TERRA FIRMA...

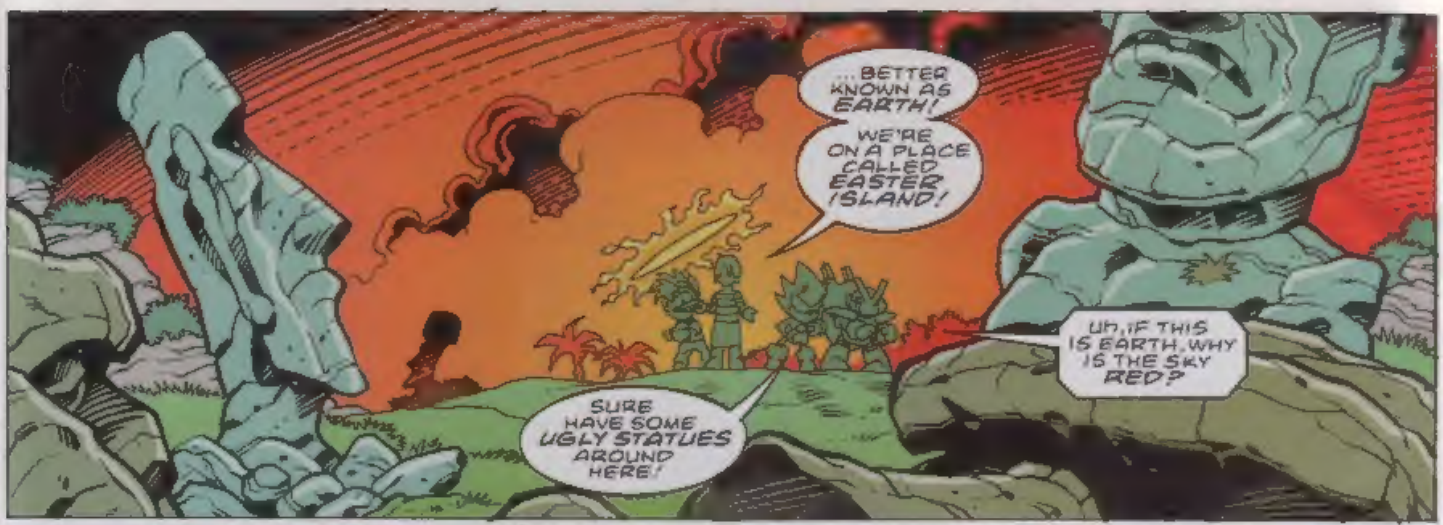
...BETTER KNOWN AS EARTH!
WE'RE ON A PLACE CALLED EASTER ISLAND!
UH, IF THIS IS EARTH, WHY IS THE SKY RED?
SURE HAVE SOME UGLY STATUES AROUND HERE!

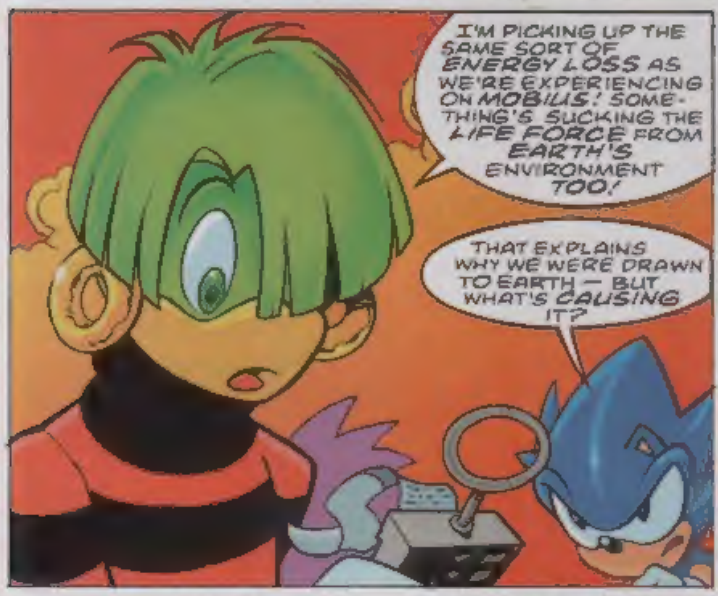
I'M PICKING UP THE SAME SORT OF ENERGY LOSS AS WE'RE EXPERIENCING ON MOBIUS! SOMETHING'S SUCKING THE LIFE FORCE FROM EARTH'S ENVIRONMENT TOO!
THAT EXPLAINS WHY WE WERE DRAWN TO EARTH — BUT WHAT'S CAUSING IT?

THERE'S SOMETHING BENEATH THE GROUND!
SOMETHING... ALIEN!
UH, TEKNO, I THINK WE'VE GOT SOMETHING ELSE TO OCCUPY US RIGHT NOW!

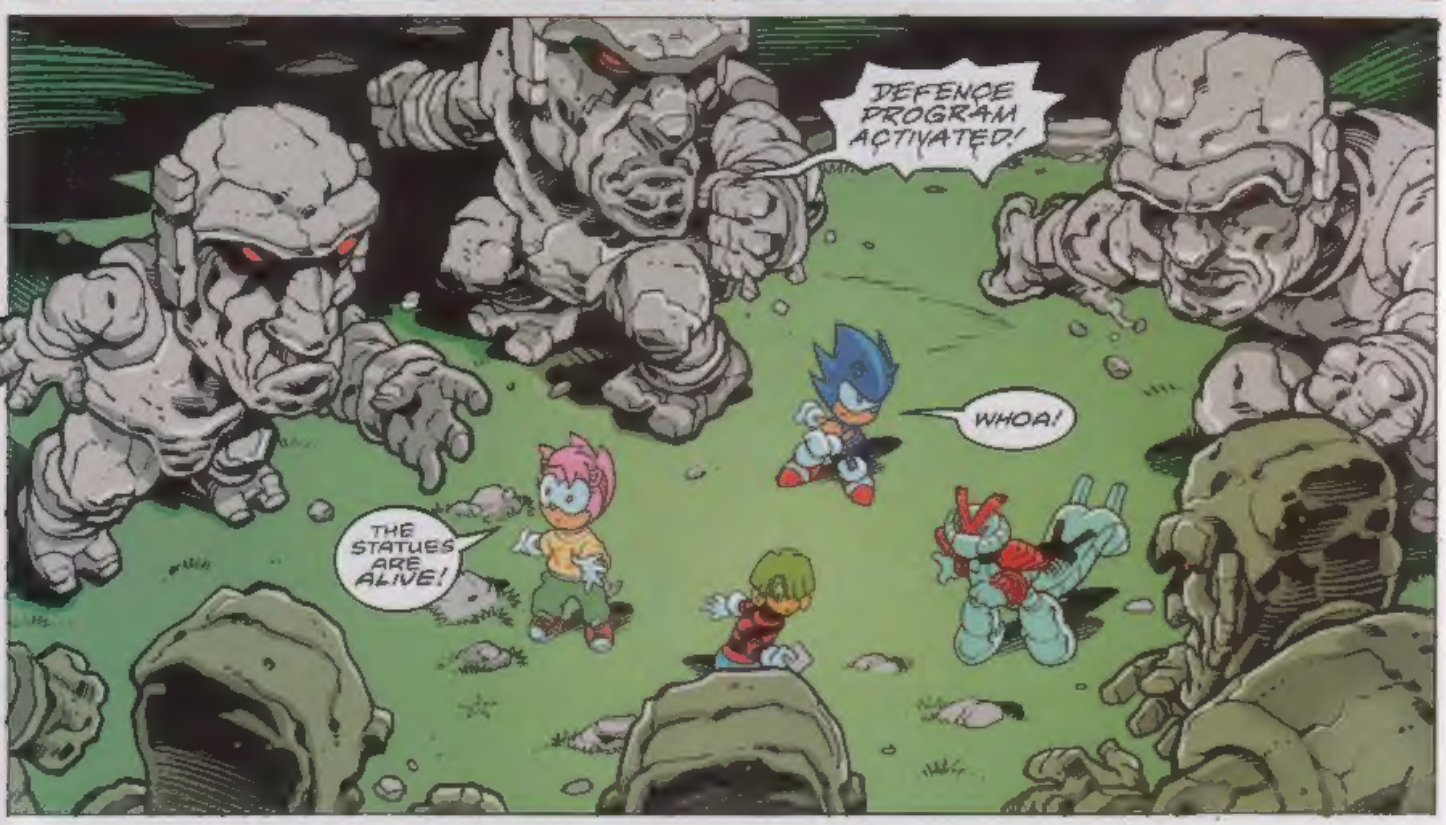
DEFENCE PROGRAM ACTIVATED!
WHOA!
THE STATUES ARE ALIVE!

THOOM!

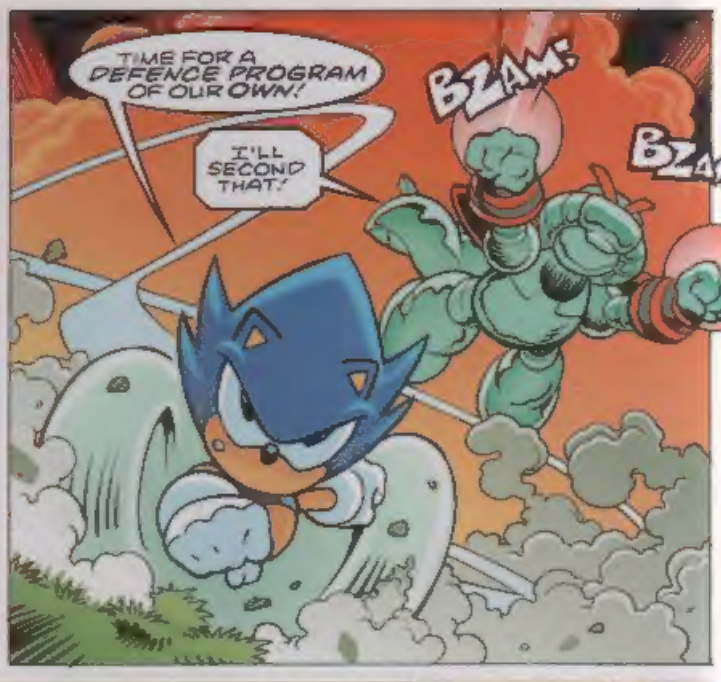
TIME FOR A DEFENCE PROGRAM OF OUR OWN!
I'LL SECOND THAT!
BZAM!
BZAM

WHAMM!

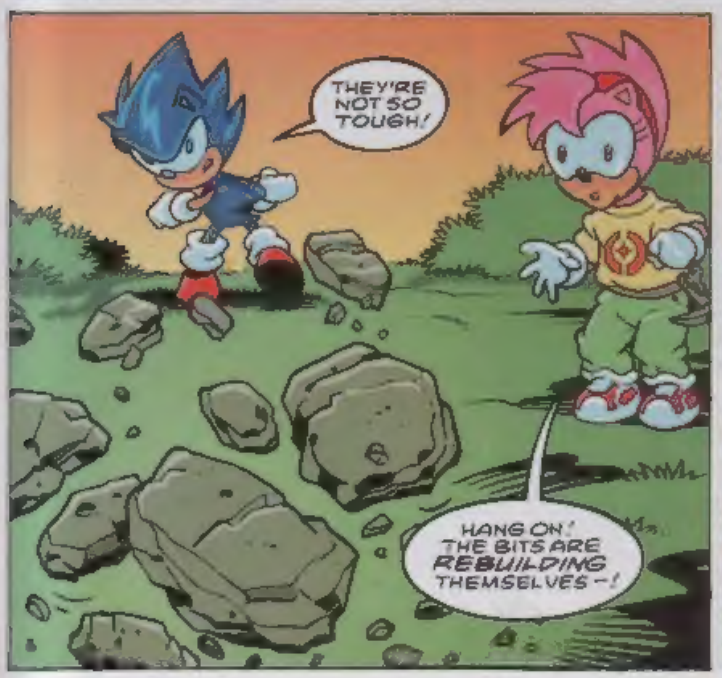
THEY'RE NOT SO TOUGH!
HANG ON! THE BITS ARE REBUILDING THEMSELVES -!

WHOA! THESE DUDES ARE FASTER THAN THEY LOOK!

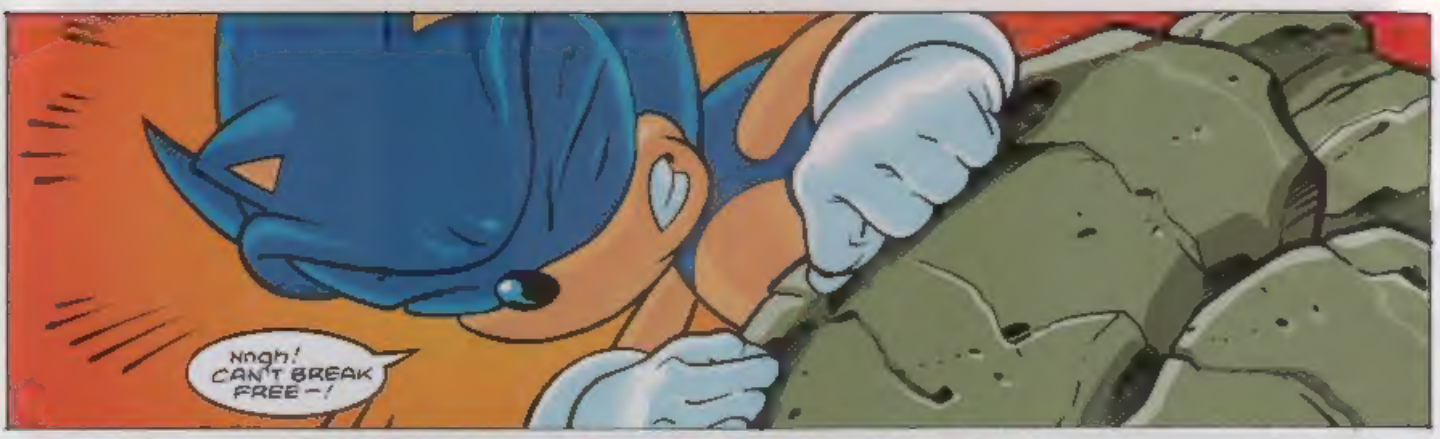
Nngh! CAN'T BREAK FREE –!

I'LL HELP Y– AAGHH!
ZAP!

THIS IS BAD! HOW CAN WE SAVE THEM?
TEKNO, LOOK! THAT STATUE'S HAMMER FIST OPENED UP A CRACK IN THE EARTH!

AMY! WE CAN'T JUST HIDE FROM THOSE THINGS!
WHO'S HIDING?
THERE'S SOMETHING DOWN HERE THOSE BRUTES WERE PROTECTING! MAYBE WE CAN USE IT AGAINST THEM!

THAT'S IT! THAT MACHINE MUST BE CONTROLLING THOSE CREATURES!
A GENIUS LIKE YOU SHOULD BE ABLE TO FIGURE OUT A WAY TO SHUT IT DOWN!

BUT IT'S ALIEN TECHNOLOGY, AMY! I'M NOT SURE IF I CAN!

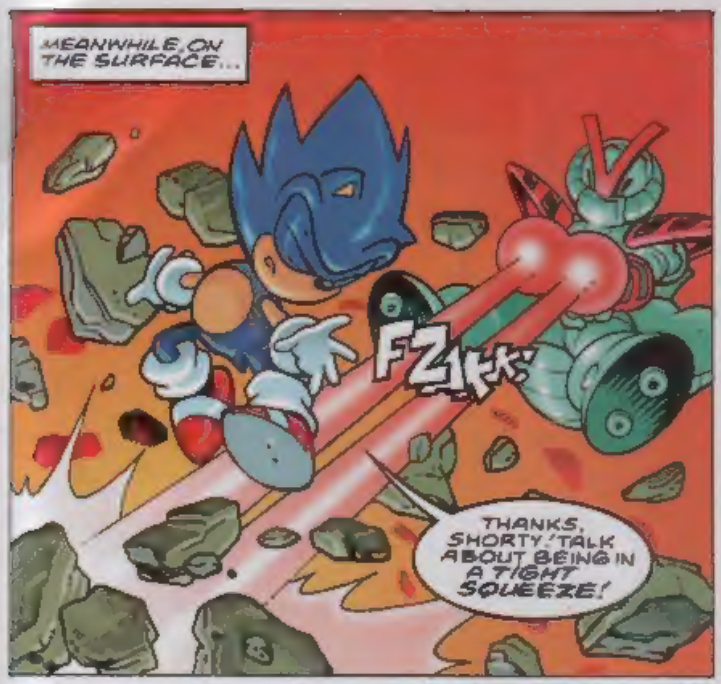
MEANWHILE, ON THE SURFACE...
FZZZKK
THANKS, SHORTY! TALK ABOUT BEING IN A TIGHT SQUEEZE!

THERE'S TOO MANY OF THESE UGLY DUDES, SONIC! AS SOON AS WE SMASH THEM, THEY REBUILD THEMSELVES!
OKAY, MAYBE THIS IS THE END...
BUT WE GO DOWN FIGHTING!

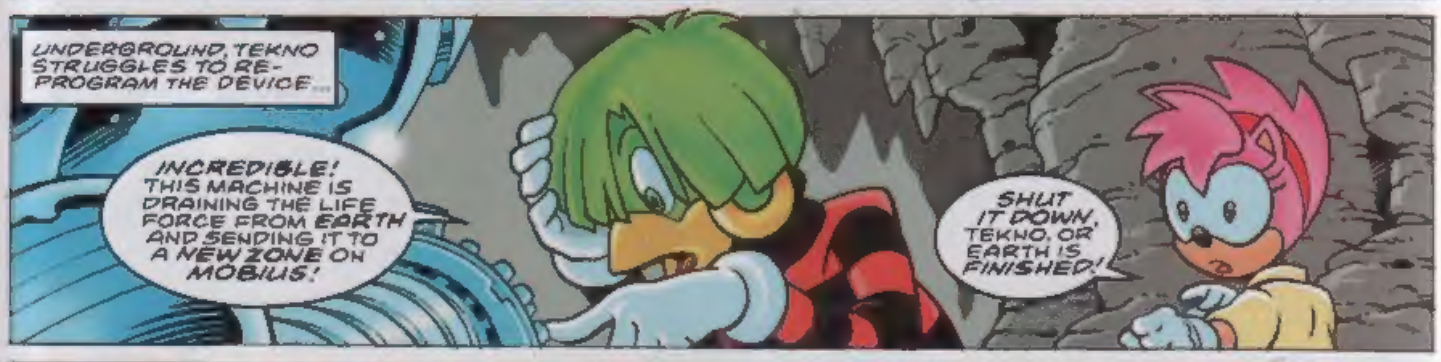
UNDERGROUND, TEKNO STRUGGLES TO RE-PROGRAM THE DEVICE...
INCREDIBLE! THIS MACHINE IS DRAINING THE LIFE FORCE FROM EARTH AND SENDING IT TO A NEW ZONE ON MOBIUS!
SHUT IT DOWN, TEKNO, OR EARTH IS FINISHED!

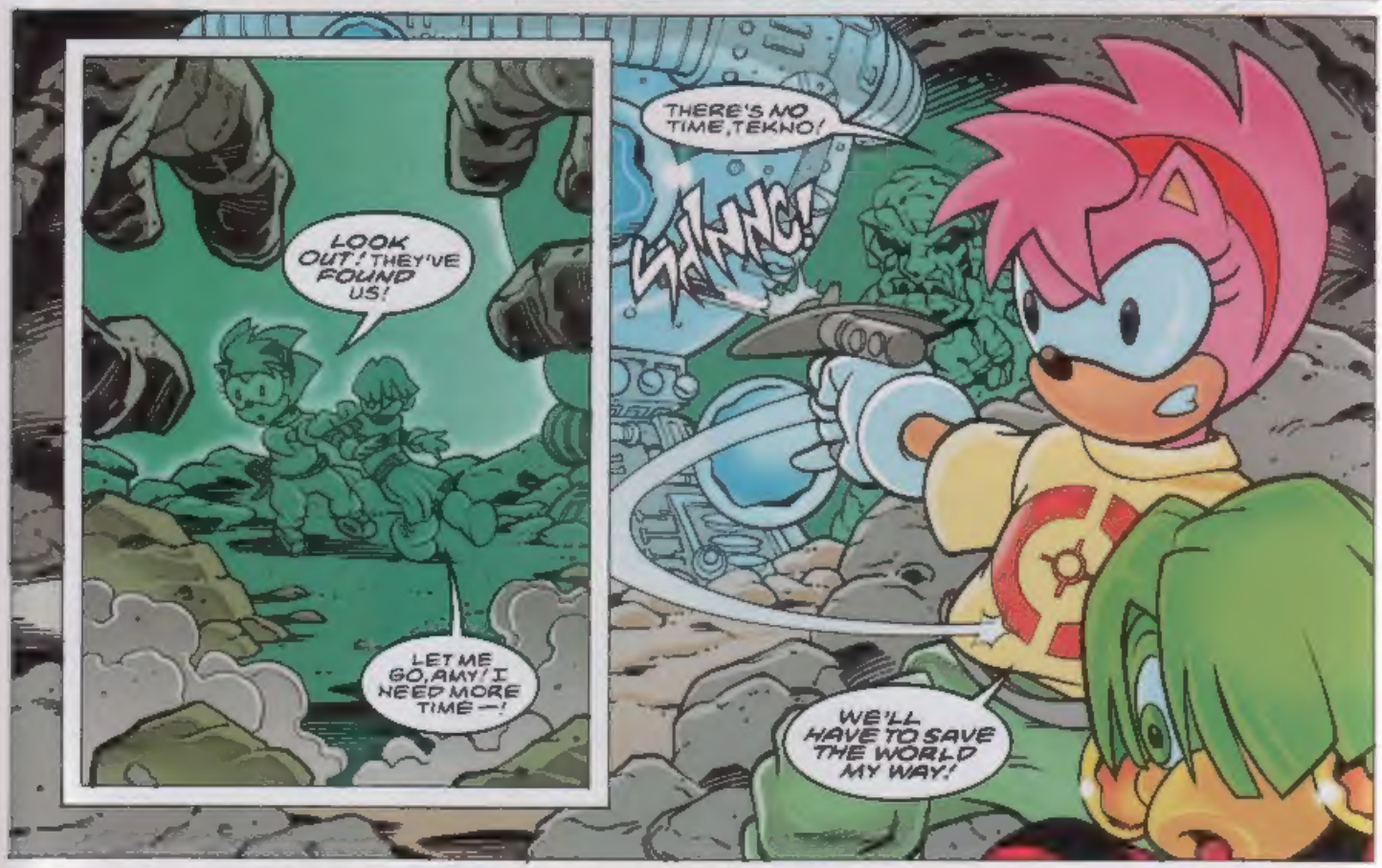
LOOK OUT! THEY'VE FOUND US!
LET ME GO, AMY! I NEED MORE TIME —!
THERE'S NO TIME, TEKNO!
SLANG!
WE'LL HAVE TO SAVE THE WORLD MY WAY!

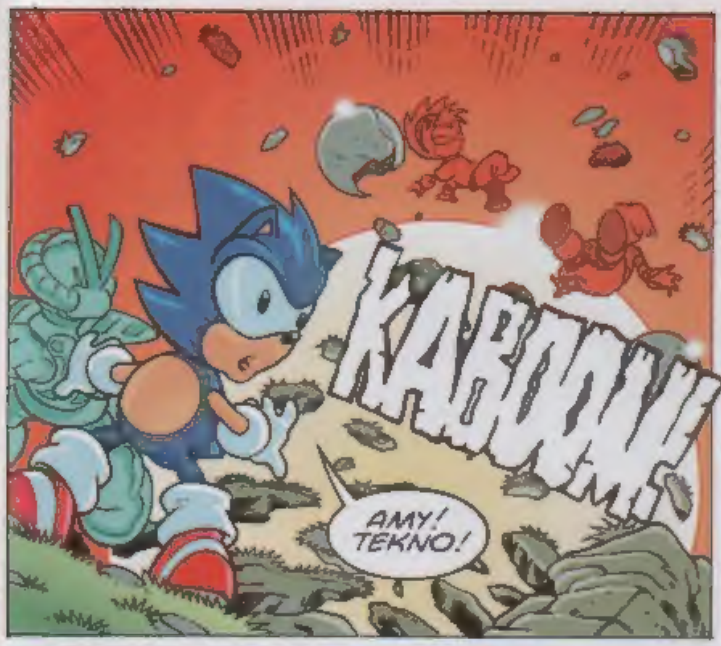

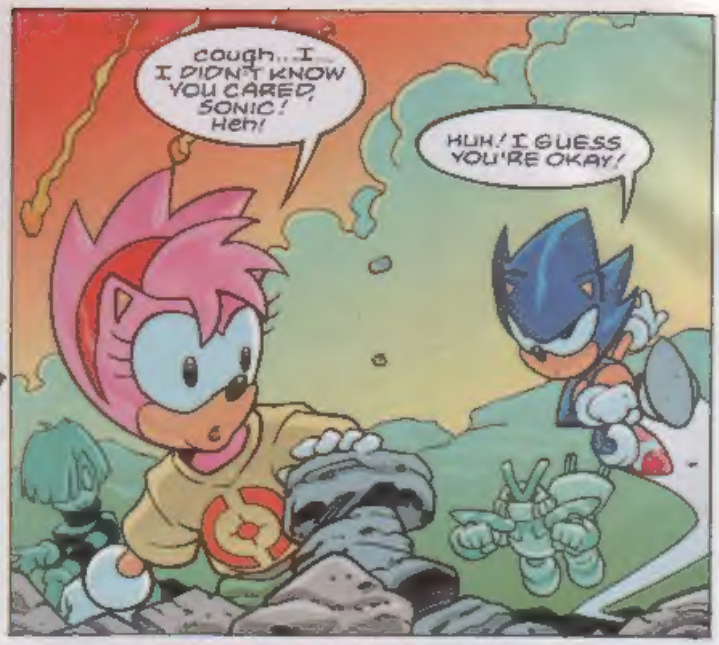

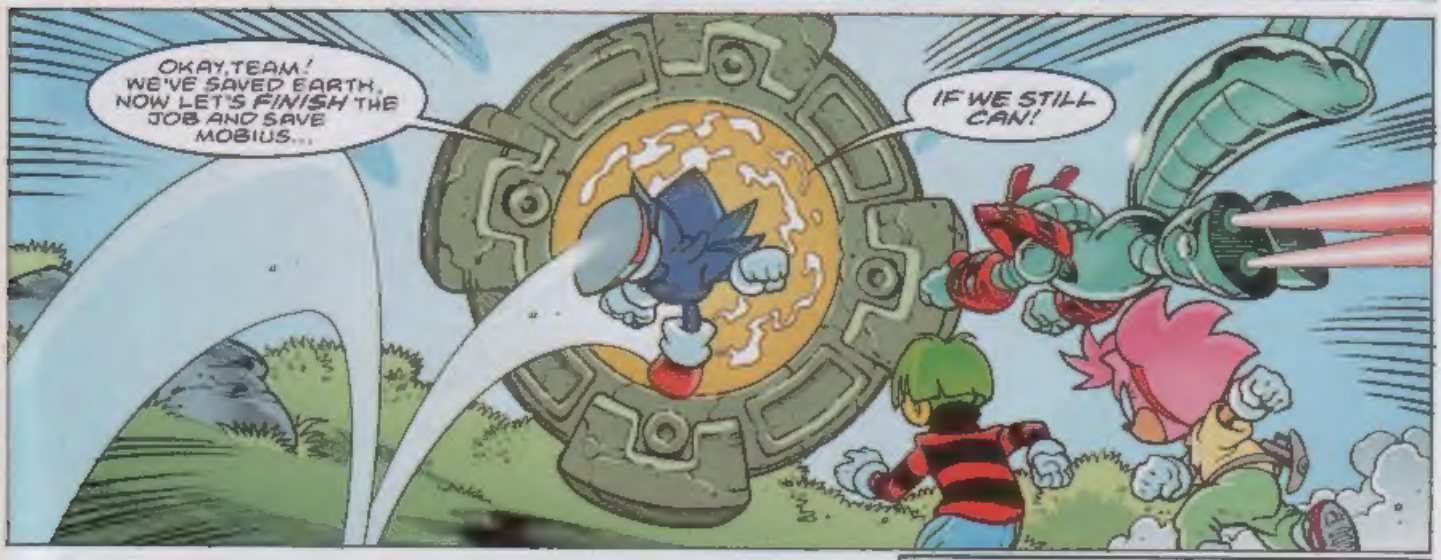

NEXT ISSUE: BEGINNING OF THE END!

graphic ZONE

Send your artwork to:
Graphic Zone, Sonic The Comic,
PO Box 21328,
London, WC1H 9UY.

NEW YEAR PICS!

SEND IN YOUR DREAMCAST SONIC PICTURES NOW!
EVERY PICTURE PRINTED WINS AN OFFICIAL
SONIC THE HEDGEHOG DIGITAL WATCH!

Sam Povey,
Mansfield
Woodhouse,
Nottinghamshire.

Sonic Reader
Adam Din,
Please
send
full name and
address for
prize.

Ben Parry-Jones,
Haverfordwest,
Pembrokeshire.

Michael McBride,
Whitehaven,
Cumbria.

Ian Johnston,
East Kilbride,
Scotland.

Marcus Powell,
Cheadle,
Cheshire.

James Atkinson,
Loughton,
Essex.

Sonic Quartz Analogue Watches (see right), are available for just £9.99 each from the Intercity Watch Company Ltd.

Send cheque/postal order, made payable to the Intercity Watch Company Ltd to...

SONIC THE COMIC WATCH OFFER, INTERCITY WATCH COMPANY LTD., CARVEL BUILDING, 1 JOHN KEMPE WAY, CAMP HILL MIDDLEWAY, BIRMINGHAM, B12 0HU.

Telephone no: 0121 753 0880.

LIMITED STOCK ONLY!

THE PLAX ATTACK!

SONIC GETS INTO A STICKY SITUATION AS THE ALIEN INVADERS RETURN

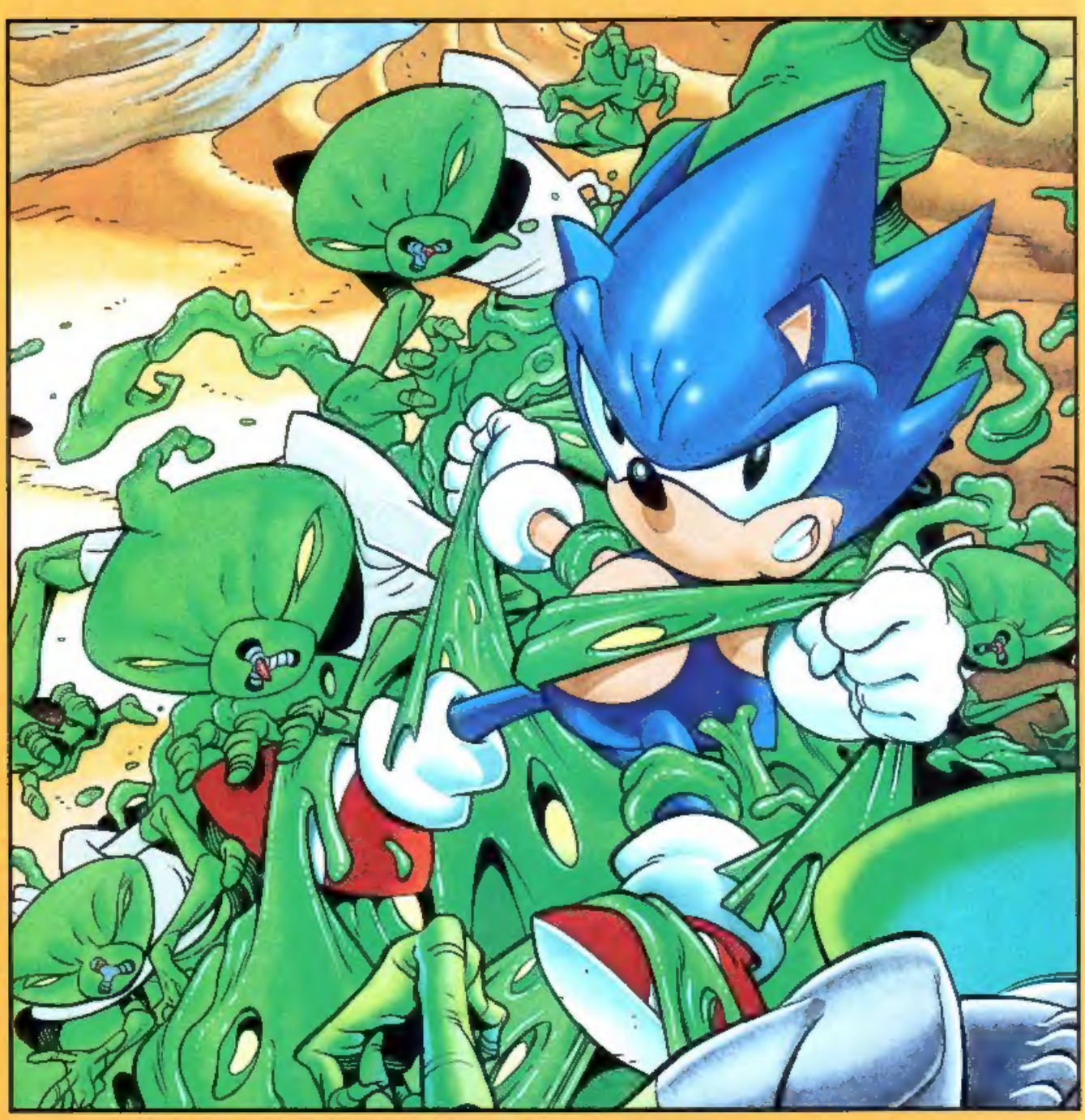

PLUS: KNUCKLES • TAILS • GRAPHIC ZONE • PIN-UP

STC 173 • ON SALE WEDNESDAY 26th JANUARY • CATCH IT IF YOU CAN!